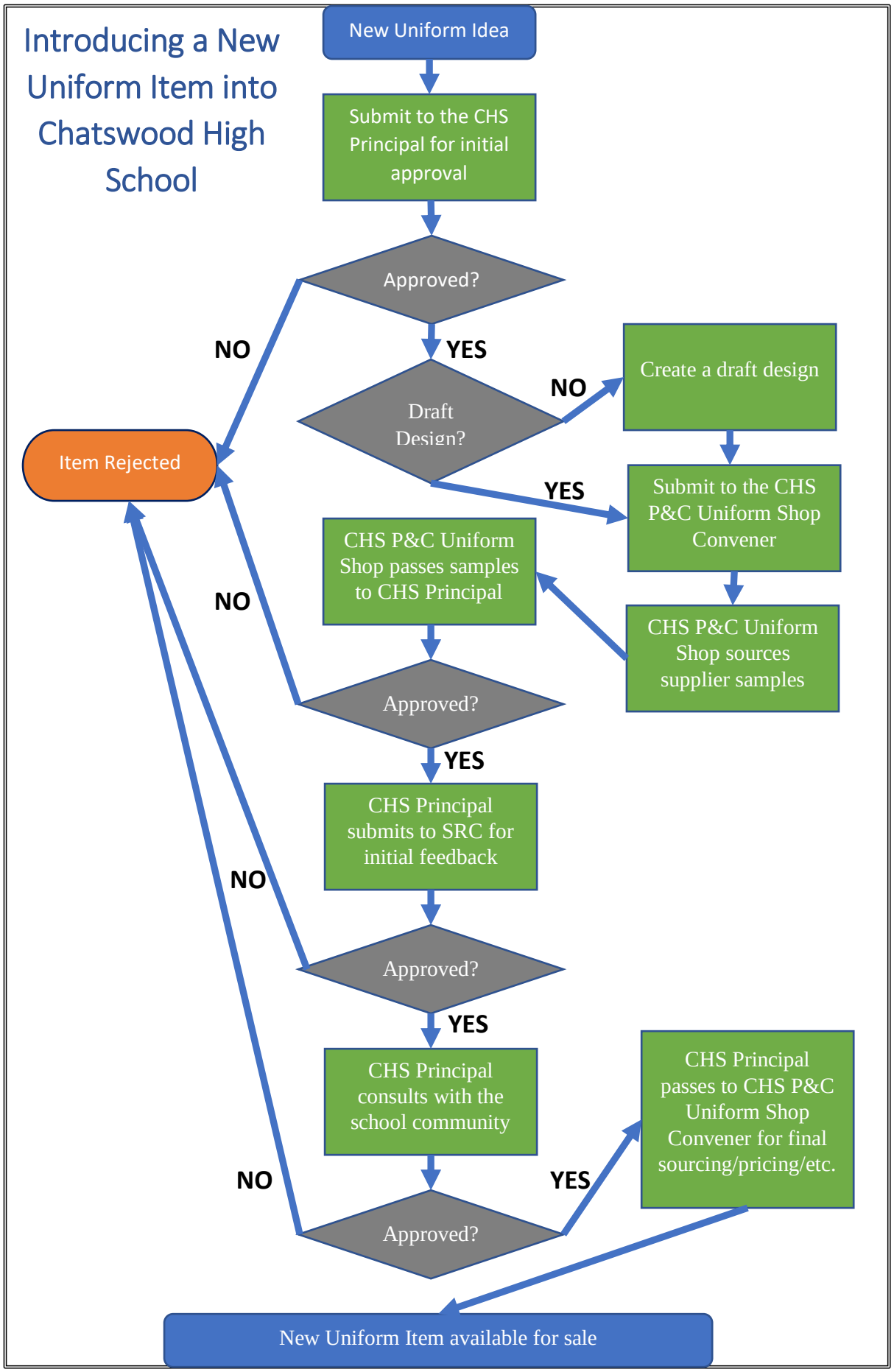Introducing a New Uniform Item into Chatswood High School